

Prime Corner Development Opportunity with 2,000 Ft of Frontage

SWC of Holt Road and Ridge Road
Minooka, IL



Property Highlights

SWC of Holt Road and Ridge Road
Minooka, IL

For Sale ±18 Acres

- + Located in Seward Township, Kendall County, just outside the corporate limits of Minooka
- + Brand new intersection at Holt & Ridge Rds with traffic lights, turning lanes, street lights and curbs
- + Over 663 feet of frontage along Ridge Rd and 1/4 mile of frontage along Holt Rd
- + Village of Minnoka & Kendall County both want property development
- + Located 1/4 mile north of I-80, currently being constructed into 6 lanes Scheduled to be completed Summer of 2026
- + All utilities,: city water, city sewer, natural gas, 3 phase electric and telephone
- + Minooka Community School District 201

- + Traffic Counts:
50,300 vehicles per day on I-80
11,800 vehicles per day on Ridge Road
- + PIN Number: 09-35-400-013
- + Taxes: \$606.32
- + Asking Price: \$8.00/PSF
- + Please call for additional Information

[Link to Property Video](#)



Site Aerial

±18
Acres

\$8.00/PSF
Asking Price

Public Utility Easement

SWC of Holt Road and Ridge Road
Minooka, IL

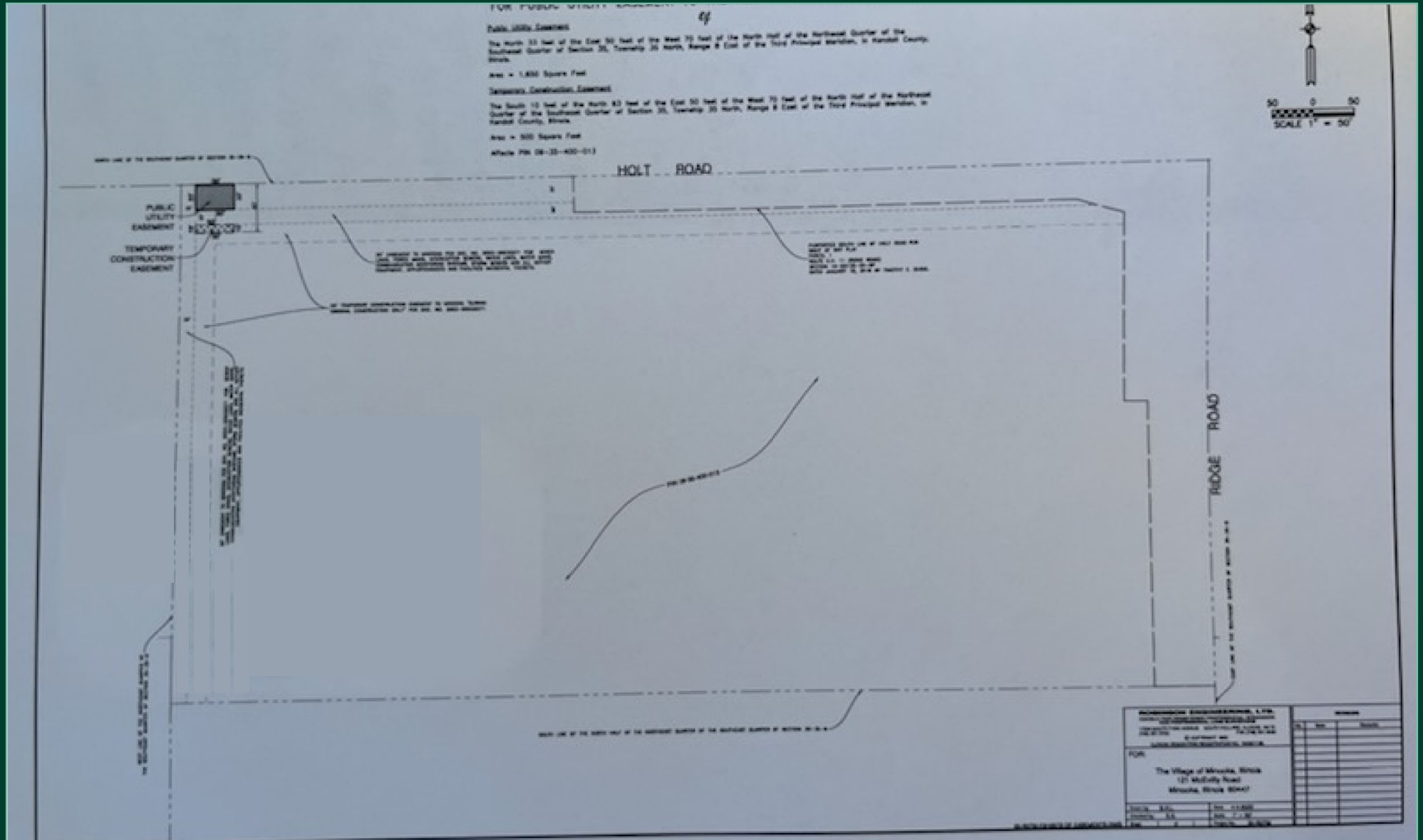

Area Amenities and Transportation Corridors

SWC of Holt Road and Ridge Road
Minooka, IL

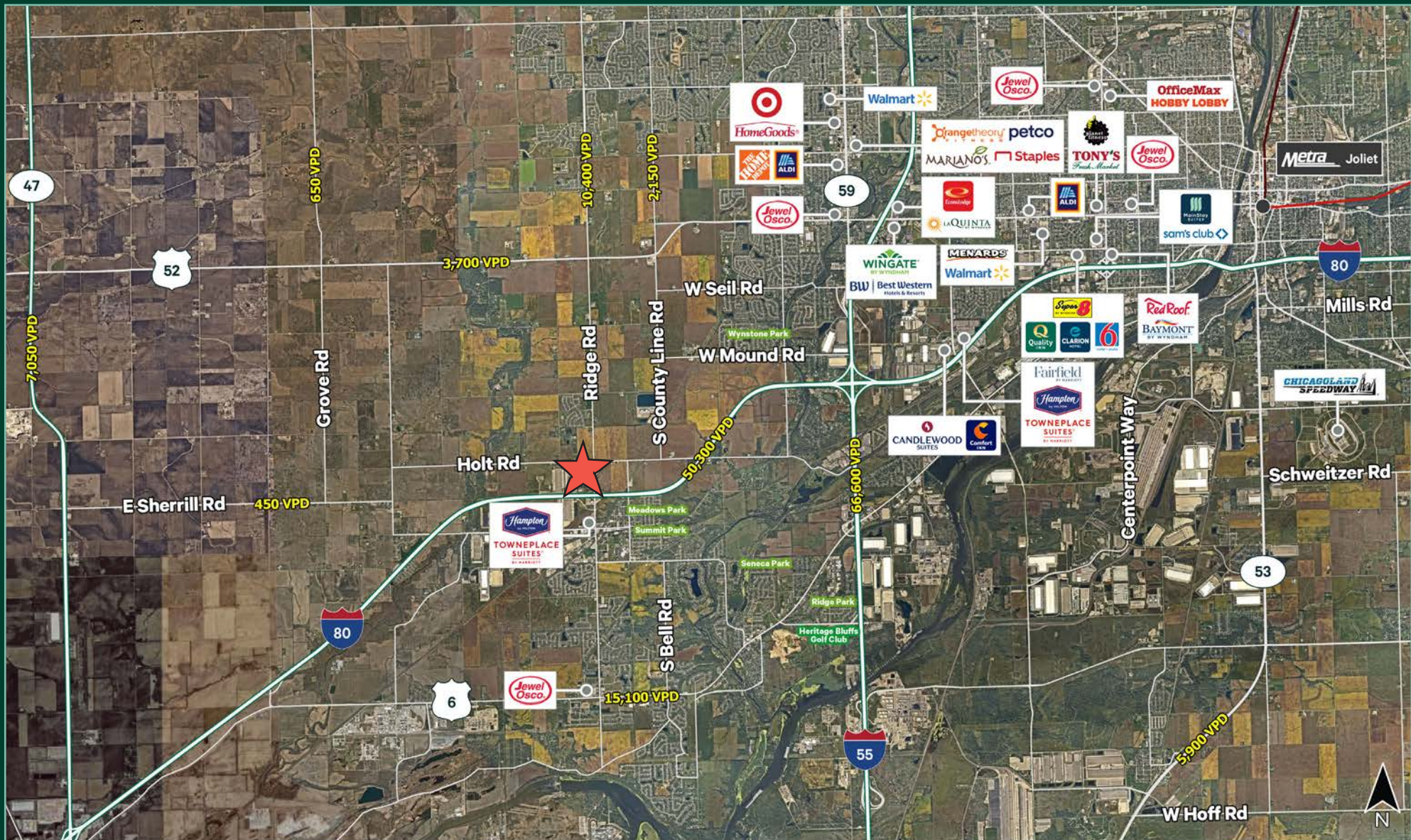

Demographic Snapshot

SWC of Holt Road and Ridge Road
Minooka, IL

	1 MILE	3 MILES	5 MILES
Population	1,799	14,761	46,148
Households	587	4,732	15,831
Average Household Income	\$107,882	\$121,833	\$131,165
Average Housing Value	\$253,748	\$272,280	\$304,911

Floodplains / Wetlands

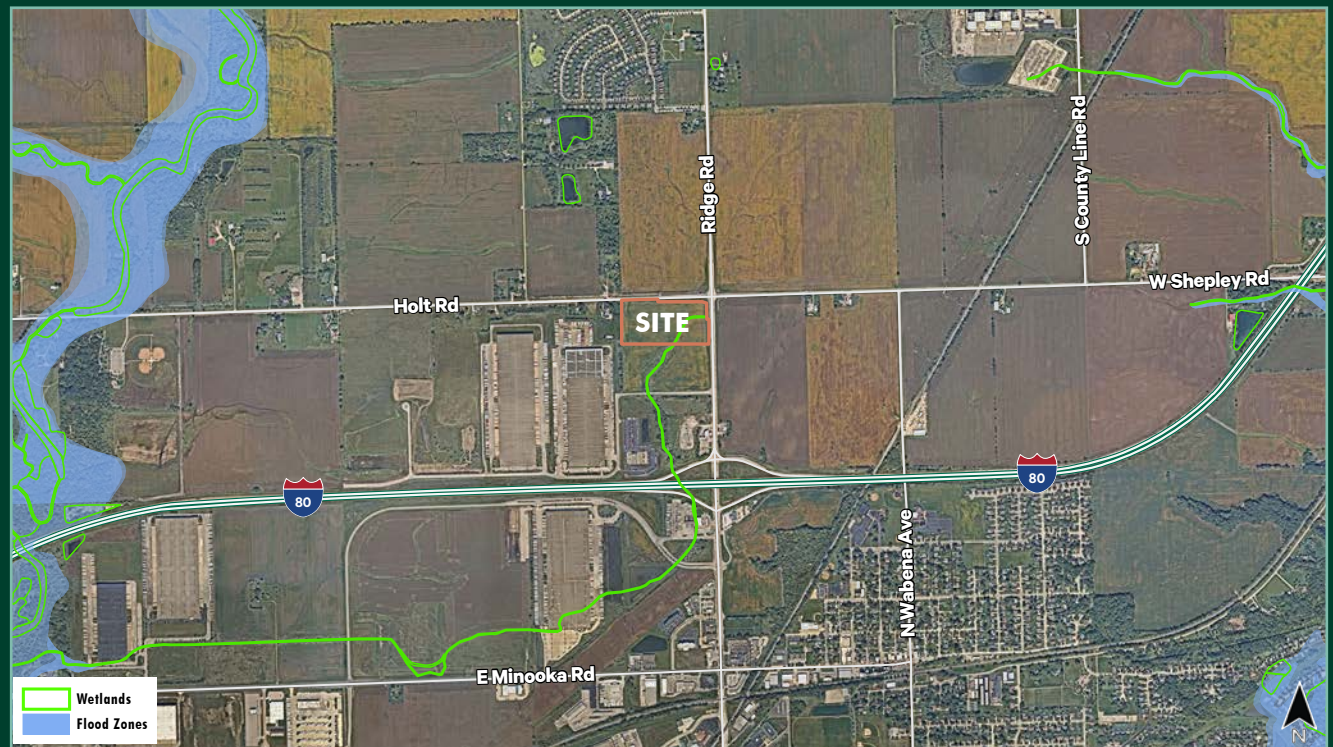



Contact Us

Matt Ishikawa

Senior Vice President
+1 630 573 7068
matt.ishikawa@cbre.com

© 2024 CBRE, Inc. All rights reserved. This information has been obtained from sources believed reliable, but has not been verified for accuracy or completeness. You should conduct a careful, independent investigation of the property and verify all information. Any reliance on this information is solely at your own risk. CBRE and the CBRE logo are service marks of CBRE, Inc. All other marks displayed on this document are the property of their respective owners, and the use of such logos does not imply any affiliation with or endorsement of CBRE. Photos herein are the property of their respective owners. Use of these images without the express written consent of the owner is prohibited.

www.cbre.us/lsgoakbrook

CBRE